

# BEAUFORT ISLAND

SCALE  
1:25000

Refer to this map as  
N.Z.M.S. 175/1  
BEAUFORT ISLAND

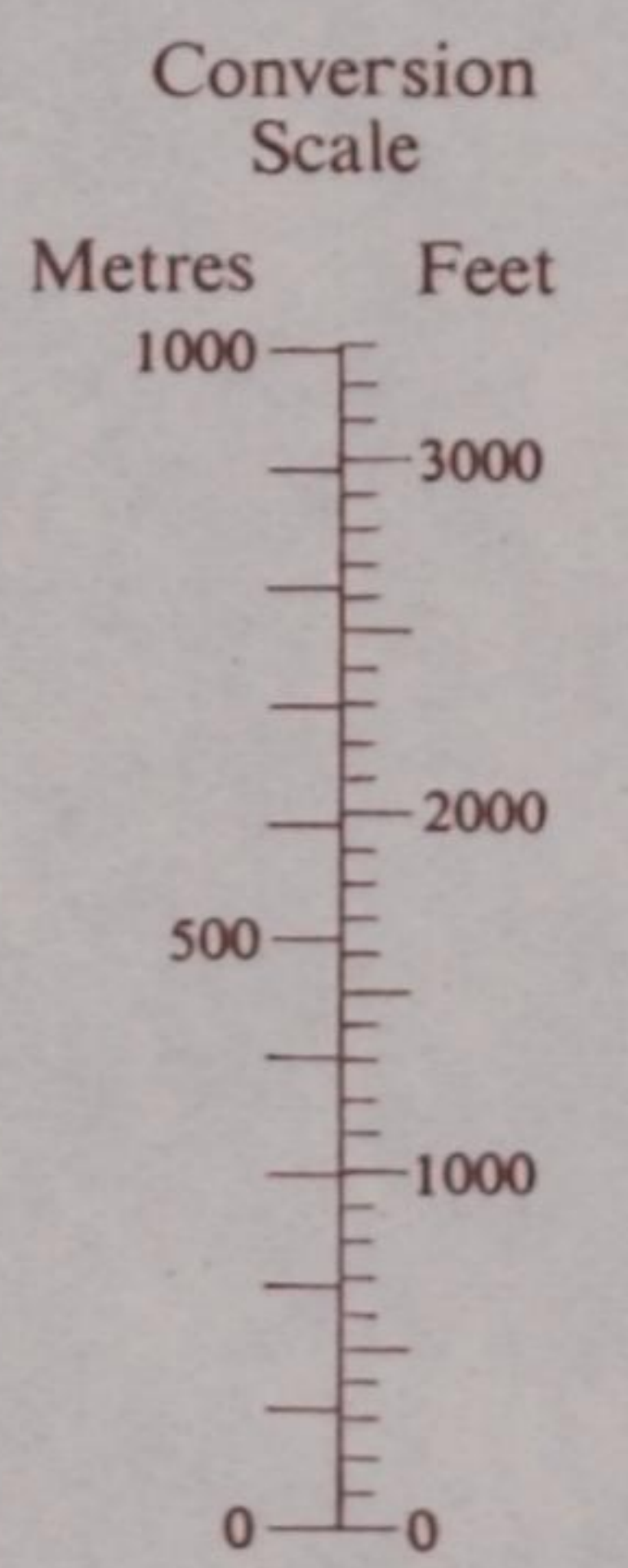


Astro Station: Paton Survey Station  $\triangle$  549  
Latitude 76° 59' 00" S  
Longitude 167° 01' 15" E

New Zealand Geological and Survey  
Antarctic Expedition 1958-59  
H. J. Harrington: Leader  
E. B. Fitzgerald: Surveyor

Drawn by B. M. Stevenson

N.Z.M.S. 175/1

Crown Copyright Reserved  
Published by Lands and Survey Department under the authority of R. G. Dick, Surveyor-General  
R. E. Owen, Government Printer, Wellington, New Zealand.

## REFERENCE

- Conspicuous ice-free areas
- Principal Adelie Penguin Communities
- U.S. Aerial Photography: (Ant 2 Mission 004: 6 Nov. 1958)  
Photo Centre  $\circ$  18

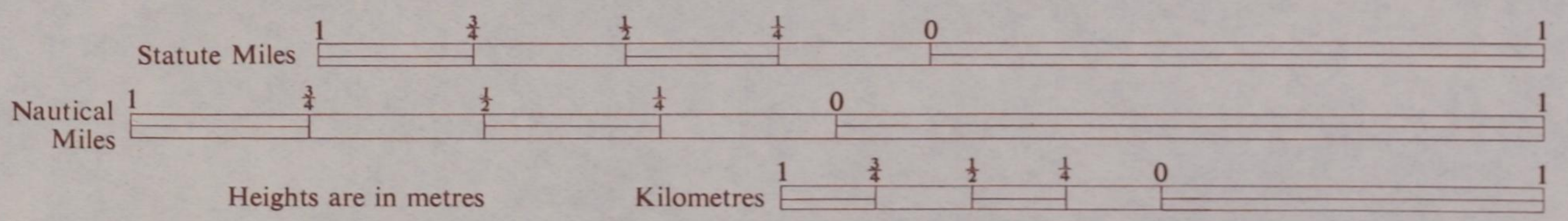

NZT0020000009